Toccata

Allegro

Celina Kohan de Scher (1931-2015)

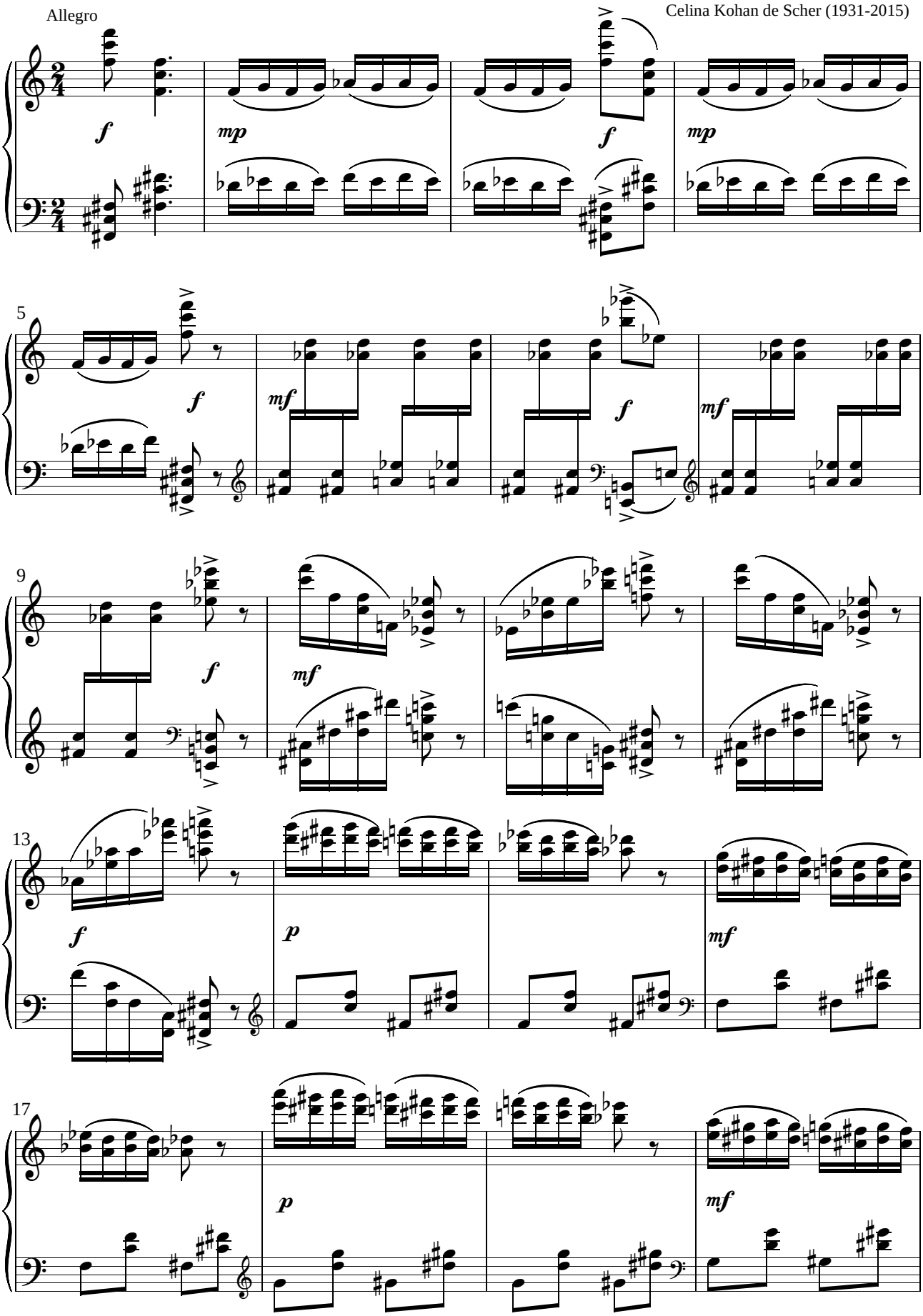

© Certosa Verlag 2018, D-66871 Körborn