River Rhapsodie
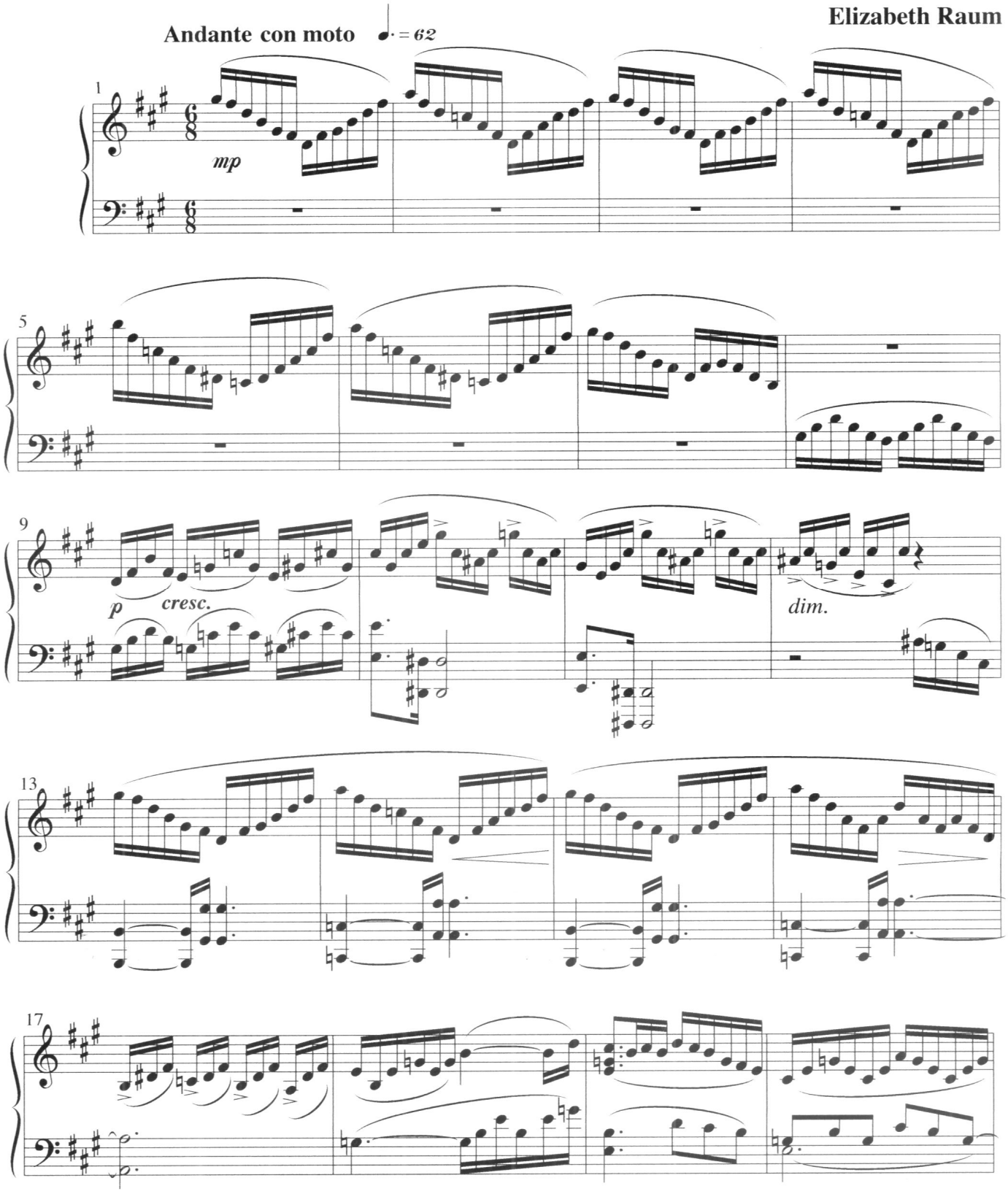
Elizabeth Raum