Sonniger Lenz

Cornélie van Oosterzee
(1863-1943)

heiter und anmutig

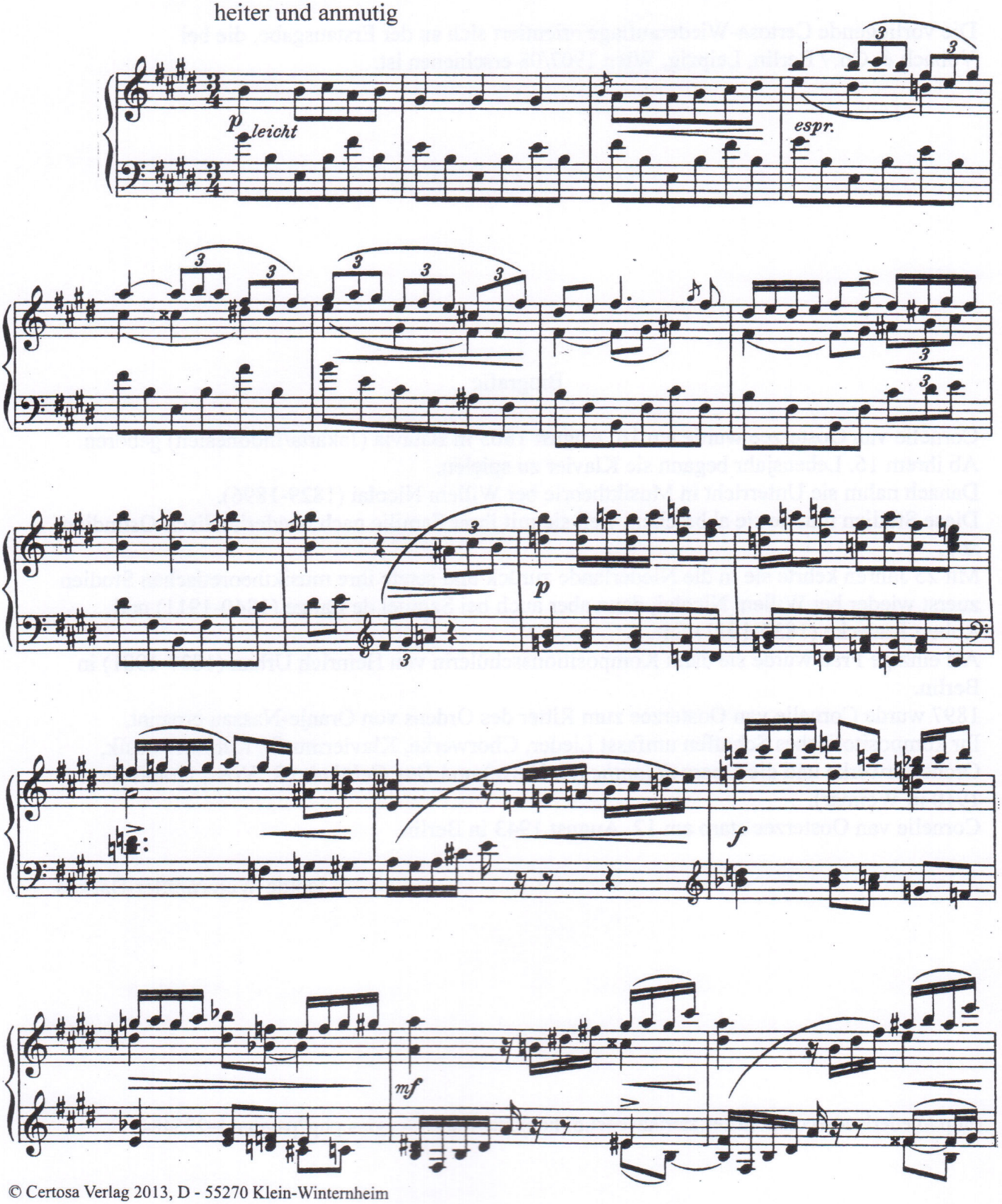

© Certosa Verlag 2013, D - 55270 Klein-Winternheim