Fileuse

Cantabile, ma non troppo lento

Laura Netzel

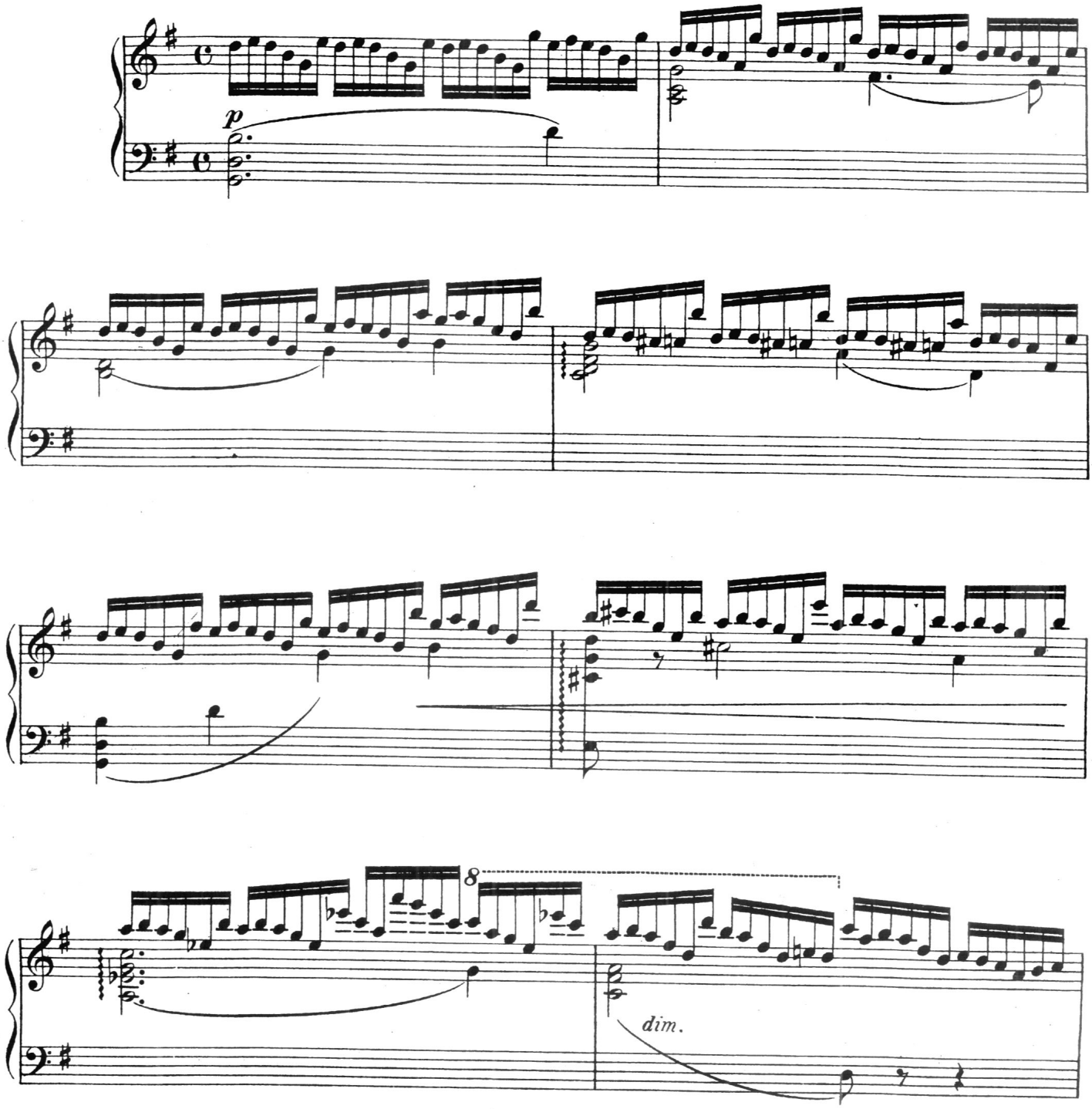

© Certosa Verlag 2011, D-55270 Klein-Winternheim